

NEWSLETTER

★ MEMORIAL DAY ★

Updates and Reminders

We are still in need of mentor families! **Sign up here**, and earn FIVE DOVES hours.

If you **are** returning to St. Edith next year and would like your computer lab headphones sent home, please email Ms. Albertson at ann.albertson@berkleyschools.org. Graduates and students not returning will have theirs sent home on the last computer class.

The used uniform sale will be on the same day as Field Day, **Tuesday, June 2nd**. The sale will take place right out front, before and after school. Parents can sell and purchase gently used uniforms at this time. More details to come!

The new last day of school is **Wednesday, June 3rd**. There will be a last mass where grades first through seventh will be recognized as a class and individually (3rd through 7th). Afterwards, there will be a reception open to families, students, and alumni to recognize and celebrate Mrs. Jackie and Mrs. Gasior. **June 3rd will be a full day of school with a 3 p.m. dismissal and full uniform. SEED will not be available that day.**

Report cards will go home on the last day of school if and only if all tuition and incidental fees are paid.

We are in need of two adults to help Mrs. Bisinger with art club next year. Email Mrs. Scaramucci if you are interested.

Interested in being a substitute teacher? Email Mrs. Scaramucci if you are interested.

[Link to school calendar](#)

Happy Retirement



Come celebrate Mrs. Gasior and Mrs. Jackie at our last all-school mass on Wednesday, June 3rd, at 9 a.m.

Following Mass, there will be a reception open to families, students, and alumni to recognize and celebrate our two retirees!



ST. EDITH SKATE NIGHT

OPEN TO ALL!

all are welcome to roll with us for our final skate of the school year!

thursday, may 28, 2026

6-8 pm

skatin' station II

canton, mi

ST. EDITH 8TH GRADE CAR WASH

Support the 8th Grade Washington DC Trip and get your car washed!

DONATIONS GLADLY ACCEPTED

ST. EDITH
PARKING LOT

**SATURDAY
MAY 30TH**

11:00AM-2:00 PM



ST. EDITH USED UNIFORM SALE

TUESDAY, JUNE 2ND

**BEFORE AND AFTER SCHOOL
ON FIELD DAY AT THE
FRONT OF THE SCHOOL**

QUESTIONS? CONTACT JOAN GRAHOR
AT JOAN.GRAHOR@GMAIL.COM





AUCTION
Kick Off
MEETING

Join us as we discuss the plan for the upcoming auction, and how your time and talents can best be used in support of this major fundraiser!

Whether you are looking for 1 DOVES hour or more, there is something for everyone to do!

Contact Marianne
mdenault413@gmail.com
for more info!

HELP NEEDED:

-  Donation Requests
-  Advertising and Sponsorships
-  Decorations
-  Event Marketing
-  Videography
-  At Home Options
-  And many more!



JUNE 1

— 5-6PM —
PARISH A/V ROOM



DOVES PROGRAM / VOLUNTEERING

→ Dedicated Official Volunteers Emanating Spirit



Sign up for lunch duty for May and June

PK, K Prep, and Kindergarten

1st-8th grade

Check your hours by visiting hourschool.io/volunteer/family-portal and enter your email address. You'll receive a secure login link at the email address entered; no password needed.

Website for More Information

Hours are due Friday, May 29th, 2026. Field Day 2026 counts for the 2026-27 school year.

Unable to work your hours? Grandparents and family members are able to work for you! They must have an updated Protecting God's Children, background check and Code of Conduct on file.

"St. Edith Catholic School "teaches as Jesus did" with love, care, and discipline, centering on the Eucharist, and focusing on students: our gifts and our future."



**ST. EDITH CATHOLIC SCHOOL
LIVONIA SPREE 2026
WRISTBAND PRESALE**

**ON SALE NOW UNTIL
JUNE 23, 2026 3:00 PM**

A PORTION OF SALES WILL COME DIRECTLY BACK TO ST. EDITH!

**SCAN THE CODE TO PURCHASE
AT A SAVINGS OF \$11.00
PER WRISTBAND
(NOT VALID FOR SUNDAY)**



SCHOOL UNIFORMS

by TOMMY  HILFIGER

**SIGN UP TODAY
AND NEVER MISS A
UNIFORM SALE!**



<https://www.globalschoolwear.com/GSWEmailSignUp/EmailSignUp>

SAVE THE DATE!

Our school's exclusive
Back-to-School promotion week is scheduled:
July 13 - 20, 2026

**Purchase SCRIP cards
and get 5% cash back!**

Educational Outfitters

Hours

Monday-Friday | 10am - 6pm
Saturday | 10am - 3pm
Sunday | CLOSED

Contact Us
(248) 426-7273

Store Location

23317 Orchard Lake Rd.
Farmington, MI 48336



Get ready for the new school year!

2026-2027

Plaid Jumper

Plaid Skirt

Shorts

Pants

Sweaters

Fleece Jackets

& more



SUPPORT ST. EDITH WITH BUSCH'S PURCHASES

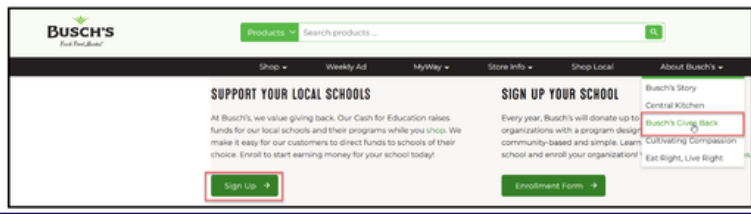

Shop at Kroger? Support SECS with Each Purchase!

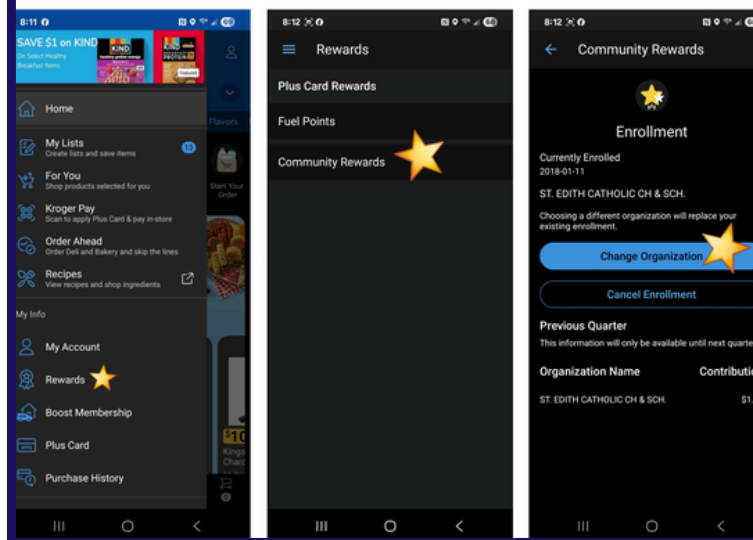

EARN CASH FOR YOUR SCHOOL WHEN YOU...

BUY IN STORE



BUY
Box Tops Products



SCAN
your store receipt



EARN
Box Tops for your school

BUY ONLINE

1 SIGN UP
on the app or at BTFE.com

2 SHOP
online

3 FORWARD
your digital receipt

4 EARN
Box Tops for your school

Physical SCRIP card sales are complete for the 2025-26 School Year!

Questions? Contact Tina Domagalski at Tinad1397@gmail.com

Fundraise with SCRIP and Earn 50% Back!

Buy gift cards to your favorite stores and restaurants to accrue rebates of 20%+

- e-gift cards (use in-app or send via email)
- Online Shopping
- Dining
- Physical gift cards

*Earn over \$50 and St. Edith will split the rebate amount with you

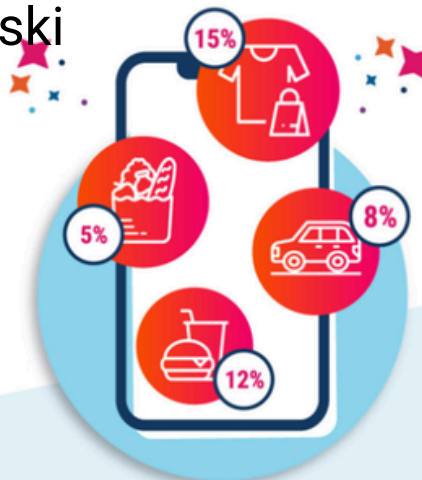

Turn everyday shopping into fundraising dollars



RaiseRight.

Simply the right way to fundraise



The Successful St. Edith Student

Living out our Daily Promise of I am respectful, I am responsible, and I am a role model for Jesus.

I am Respectful:

- The student has a plan for success.
- The student is attentive, engaged and actively listening through asking pertinent questions.
- The student garners the respect of their classmates by his/her behavior.
- The student works hard to control impulsivity.

I am Responsible:

- The student is consistently in his/her tidiest uniform. The student looks as if he/she is invested in his/her education.
- Homework is done every night to the best of the student's ability. The student takes pride in his/her work.
- The student works to be a great writer, a critical thinker, a problem solver, and a hard worker in everything he/she does.
- The student works through the process with substantial grit to get a quality product.

I am a Role Model for Jesus:

- The student is a true disciple of Jesus.
- The student participates and takes an active role in the Mass.
- The student strives to live daily the values of integrity, empathy, and responsibility.
- The student thinks of and cares about other people.