

Hello
Mary



FRIDAY, MAY
15TH, 2026

NEWSLETTER

Updates and Reminders

Help wanted: We will have over 40 new families next year, and we need Mentor Families: [Click here to sign up!](#)

TUITION FOR THE 2026-2027 SCHOOL YEAR WILL BE ADDED TO FACTS ON MAY 15TH.

The used uniform sale will be on the same day as Field Day, **Tuesday, June 2nd**. The sale will take place right out front, before and after school. Parents can sell and purchase gently used uniforms at this time. More details to come!

The new last day of school is **Wednesday, June 3rd**. There will be a last mass where grades first through seventh will be recognized as a class and individually (3rd through 7th). Afterwards, there will be a reception open to families, students, and alumni to recognize and celebrate Mrs. Jackie and Mrs. Gasior. **June 3rd will be a full day of school with a 3 p.m. dismissal and full uniform. SEED will not be available that day.**

Next year, we will be partnering with Divine Mercy Academy, a Catholic school for students with learning differences. We will be inviting them to St. Edith events and collaborating to build a strong partnership. [Learn more about this amazing school!](#)



This Week with Mrs. Kelly

I can't believe it's already the last week of SEL! K prep & 1st grade worked on learning ways to invite others to play. Kindergarten continued to build skills on when to tell the teacher something and when to handle it on their own. 2nd grade dove into taking responsibility for their actions and knowing when and how to apologize. 4th grade completed the final unit and capped it off with a challenging problem-solving exercise that each student was able to complete! 5th grade capped off the year with the "Marshmallow" challenge. Each small group was given 20 spaghetti noodles (uncooked!), string, tape, and a marshmallow and given 10 minutes to build the tallest tower. Successful groups listened to each other and took their time developing a plan.





UPCOMING EVENTS!

- [Link to school calendar](#)
- The last order for physical SCRIP gift cards is **TODAY Friday, May 15th**. Reimbursement checks for the school year will come out after this last physical card order.
- Last Art Club is on **Thursday, May 21st**. Pick up will be in the back.
- Save the Date! Kindergarten through 6th and 7th & 8th Band will have a spring concert on **Thursday, May 21st at 1:30 (dress rehearsal) and 6:30 p.m.**
- Band students are asked to wear all black. Vocal music students are asked to wear beachy semi-formal (sundresses and polos/shorts). Red, white, and blue preferred! Preschool, K Prep, and non-band junior high students are not in the spring concert.
- 8th grade clap out will be at 2:30 p.m., following the concert.

ISO: Mrs. Bisinger needs another two adults to help with Art Club for the 2026-27 school year!

"St. Edith Catholic School "teaches as Jesus did" with love, care, and discipline, centering on the Eucharist, and focusing on students: our gifts and our future."

Glossary

Scaled Score: Ranges from 0-1400 and spans grades 1-12. It is calculated based on the difficulty of the questions and the number of correct responses. Scaled Score is useful for comparing student performance over time and across grades.

Grade Equivalent: Represents how a student's test performance compares with that of other students nationally. For example, if the GE is 5.2, that means this student scores the same as an average fifth grade in the second month, NOT that they can complete fifth-grade level material.

Percentile Rank: Scores range from 1-99 and express student ability relative to the scores of other students in the same grade nationally. For example, if the percentile rank is 75, the student's skills are greater than 75% of other children in the same grade that scored similarly nationwide.

Instructional Reading Level: A criterion-referenced score that is the highest reading level at which a student is 80% proficient or higher at comprehending material with assistance.

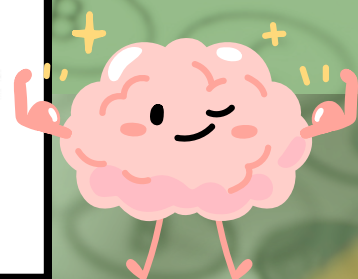

STAR Scores from Spring 2026



SPRING 2026 STAR TESTING MEDIAN RESULTS

KINDERGARTEN Early Literacy (Median)	KINDERGARTEN Reading (Median)	KINDERGARTEN Math (Median)
Scaled Score: 829	Scaled Score: 848	Scaled Score: 780
Grade Equivalent: 1.6	Grade Equivalent: 1.9	Grade Equivalent: 0.8
Percentile Rank: 82	Percentile Rank: 87	Percentile Rank: 54
	Instructional Reading Level: P	

All kindergarten students take the STAR Early Literacy test in the fall and winter. Once students earn an 852 Scaled Score in Early Literacy, they then take the STAR Reading and STAR Math. The kindergarten reading and math scores are typically based off a handful of K students in the winter and more students in the spring (six for reading, 10 for math). If a student does not hit the 852 threshold in winter or spring, he/she takes STAR Early Literacy only.

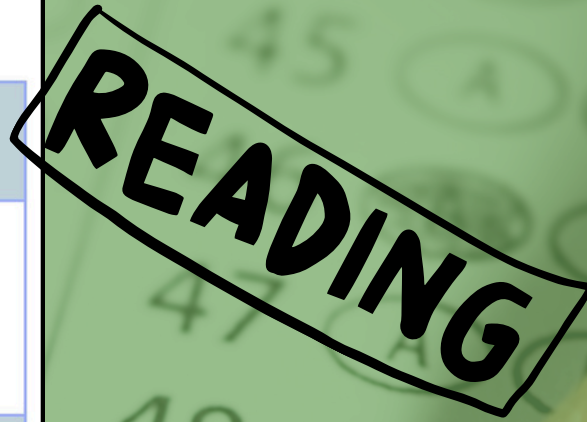

FIRST GRADE Cumulative	FIRST GRADE At/Above Benchmark	FIRST GRADE Not at Benchmark
Scaled Score: 865	Scaled Score: 932	Scaled Score: 786
Grade Equivalent: 2.0	Grade Equivalent: 3.0	Grade Equivalent: 1.1
Percentile Rank: 63	Percentile Rank: 86	Percentile Rank: 29
Instructional Reading Level: 1.2	Instructional Reading Level: 2.6	Instructional Reading Level: PP
SECOND GRADE Cumulative	SECOND GRADE At/Above Benchmark	SECOND GRADE Not at Benchmark
Scaled Score: 939	Scaled Score: 985	Scaled Score: 878
Grade Equivalent: 3.1	Grade Equivalent: 4.0	Grade Equivalent: 2.2
Percentile Rank: 62	Percentile Rank: 81	Percentile Rank: 31
Instructional Reading Level: 2.7	Instructional Reading Level: 3.6	Instructional Reading Level: 1.4

Individual
 STAR
 reports will
 be sent out
 with fourth
 quarter
 report
 cards.

FIRST GRADE	SECOND GRADE	THIRD GRADE	FOURTH GRADE
Scaled Score: 872	Scaled Score: 932	Scaled Score: 1008	Scaled Score: 1042
Grade Equivalent: 2.1	Grade Equivalent: 3.1	Grade Equivalent: 4.8	Grade Equivalent: 5.8
Percentile Rank: 71	Percentile Rank: 63	Percentile Rank: 76	Percentile Rank: 72
FIFTH GRADE	SIXTH GRADE	SEVENTH GRADE	EIGHTH GRADE
Scaled Score: 1080	Scaled Score: 1126	Scaled Score: 1101	Scaled Score: 1135
Grade Equivalent: 7.9	Grade Equivalent: 12.4	Grade Equivalent: 9.9	Grade Equivalent: >12.9
Percentile Rank: 77	Percentile Rank: 85	Percentile Rank: 65	Percentile Rank: 74

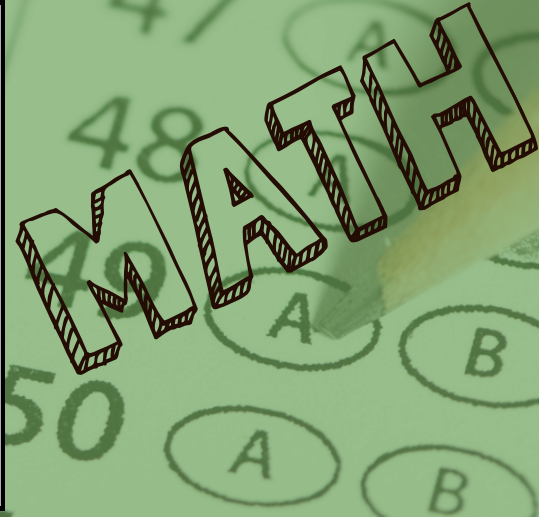

EIGHTH GRADE ON-LEVEL	EIGHTH GRADE ALGEBRA 1
Scaled Score: 1092	Scaled Score: 1194
Grade Equivalent: 9.0	Grade Equivalent: >12.9
Percentile Rank: 51	Percentile Rank: 93

Happy Retirement



Come celebrate Mrs. Gasior and Mrs. Jackie at our last all-school mass on Wednesday, June 3rd, at 9 a.m.

Following Mass, there will be a reception open to families, students, and alumni to recognize and celebrate our two retirees!



ST. EDITH SKATE NIGHT

OPEN TO ALL!

all are welcome to roll with us for our final skate of the School year!

thursday, may 28, 2026

6-8 pm

skatin' station II

canton, mi

ST. EDITH 8TH GRADE CAR WASH

Support the 8th Grade Washington DC Trip and get your car washed!

DONATIONS GLADLY ACCEPTED

ST. EDITH PARKING LOT

SATURDAY MAY 30TH

11:00AM-2:00 PM



"St. Edith Catholic School "teaches as Jesus did" with love, care, and discipline, centering on the Eucharist, and focusing on students: our gifts and our future."



— — — — —

AUCTION

Kick Off

MEETING

— — — — —



Join us as we discuss the plan for the upcoming auction, and how your time and talents can best be used in support of this major fundraiser!

— — — — —

Whether you are looking for 1 DOVES hour or more, there is something for everyone to do!

— — — — —

Contact Marianne
mdenault413@gmail.com
for more info!

HELP NEEDED:

— — — — —

-  Donation Requests
-  Advertising and Sponsorships
-  Decorations
-  Event Marketing
-  Videography
-  At Home Options
-  And many more!



— — — — —

JUNE 1

— 5-6PM —

PARISH A/V ROOM

— — — — —

ST. EDITH USED UNIFORM SALE

SELLERS: DROP OFF GENTLY USED, CLEAN UNIFORMS BY MONDAY, JUNE 1. ALL UNIFORM ITEMS APPROVED FOR NEXT YEAR MAY ENTER THE SALE. PIN AN ENVELOPE TO EVERY ITEM WITH A PRICE, NAME, AND PHONE NUMBER. PLEASE USE PINS BECAUSE STICKY NOTES AND TAPE WILL NOT STICK. ANY ITEM WITHOUT AN ENVELOPE WILL BE CONSIDERED A FREE DONATION. UNSOLD ITEMS AND MONEY CAN BE PICKED UP IN THE OFFICE BY JUNE 3.

BUYERS: BRING SMALL BILLS! NO \$20'S PLEASE. ALL TRANSACTIONS ARE CASH ONLY. EACH ITEM IS CASHED OUT SEPARATELY.

QUESTIONS? CONTACT JOAN GRAHOR
AT JOAN.GRAHOR@GMAIL.COM

TUESDAY, JUNE 2ND

**BEFORE AND AFTER SCHOOL
ON FIELD DAY AT THE
FRONT OF THE SCHOOL**

DOVES PROGRAM / VOLUNTEERING

→ Dedicated Official Volunteers Emanating Spirit



Sign up for lunch duty for May and June

PK, K Prep, and Kindergarten

1st-8th grade

Check your hours by visiting hourschool.io/volunteer/family-portal and enter your email address. You'll receive a secure login link at the email address entered; no password needed.

Website for More Information

Hours are due Friday, May 29th, 2026. Field Day 2026 counts for the 2026-27 school year.

Unable to work your hours? Grandparents and family members are able to work for you! They must have an updated Protecting God's Children, background check and Code of Conduct on file.

"St. Edith Catholic School "teaches as Jesus did" with love, care, and discipline, centering on the Eucharist, and focusing on students: our gifts and our future."



**ST. EDITH CATHOLIC SCHOOL
LIVONIA SPREE 2026
WRISTBAND PRESALE**

**ON SALE NOW UNTIL
JUNE 23, 2026 3:00 PM**

A PORTION OF SALES WILL COME DIRECTLY BACK TO ST. EDITH!

**SCAN THE CODE TO PURCHASE
AT A SAVINGS OF \$11.00
PER WRISTBAND
(NOT VALID FOR SUNDAY)**



SHOP EARLY. SAVE MORE.

Get ahead for the school year

10% Off	orders up to \$149.99
15% Off	orders \$150 - \$249.99
20% Off	orders \$250+

 Promo Code: **MY26BMSVEM**

 5/11 - 5/18

SCHOOL UNIFORMS

by TOMMY  HILFIGER

Purchase SCRIP cards and get 5% cash back!



Educational Outfitters

Hours

Monday-Friday | 10am - 6pm
Saturday | 10am - 3pm
Sunday | CLOSED

Contact Us
(248) 426-7273

Store Location

23317 Orchard Lake Rd.
Farmington, MI 48336



Get ready for the new school year!

2026-2027

Plaid Jumper

Plaid Skirt

Shorts

Pants

Sweaters

Fleece Jackets

& more



The Successful St. Edith Student

Living out our Daily Promise of I am respectful, I am responsible, and I am a role model for Jesus.

I am Respectful:

- The student has a plan for success.
- The student is attentive, engaged and actively listening through asking pertinent questions.
- The student garners the respect of their classmates by his/her behavior.
- The student works hard to control impulsivity.

I am Responsible:

- The student is consistently in his/her tidiest uniform. The student looks as if he/she is invested in his/her education.
- Homework is done every night to the best of the student's ability. The student takes pride in his/her work.
- The student works to be a great writer, a critical thinker, a problem solver, and a hard worker in everything he/she does.
- The student works through the process with substantial grit to get a quality product.

I am a Role Model for Jesus:

- The student is a true disciple of Jesus.
- The student participates and takes an active role in the Mass.
- The student strives to live daily the values of integrity, empathy, and responsibility.
- The student thinks of and cares about other people.